

Veterinary Management™ Software

HEALTHBOOK™ FOR VETS

exclusively from

THE JOCKEY CLUB

INFORMATION
SYSTEMS

Veterinary Management™ Software

Our new Veterinary Management™ Software is a sophisticated, yet easy to use, management program that organizes all health and billing records of horses for an equine veterinary practice. It simplifies and streamlines record-keeping, so that veterinarians and their staff personnel can devote more time and attention to the care and treatment of their patients.

The Veterinary Management™ Software allows veterinary practices to:

- Maintain health and billing records in one convenient location
- Access horse health and treatment history at the click of a mouse
- Calculate treatment costs and allocate charges to the appropriate owner(s) for billing and accounts receivable
- Generate complete billing invoices quickly and easily

Our new HealthBook™ for Veterinarians, a module of our Veterinary Management Software, will enable you to use a Tablet PC with its specially designed tablet pen to quickly and easily record any procedure anywhere on the farm or at the race track. In addition, it provides veterinarians with immediate access to comprehensive health history while in the field.

The Jockey Club Information Systems has nearly 20 years experience in development and support of the industry's premier Horse Farm Management software.

Our list of customers includes:

- | | | |
|--------------------|----------------------|-------------------------|
| ◦ Adena Springs | ◦ Hill 'N' Dale Farm | ◦ Spendthrift Farm |
| ◦ Ashford | ◦ Juddmonte | ◦ Stone Farm |
| ◦ Calumet Farm | ◦ Lanes End Farm | ◦ Taylor Made Farm |
| ◦ Claiborne Farm | ◦ Mill Ridge Farm | ◦ Three Chimneys Farm |
| ◦ Darby Dan Farm | ◦ Overbrook Farm | ◦ Walmac International |
| ◦ Four Sixes Ranch | ◦ Pin Oak Farm | ◦ WinStar |
| ◦ Gainesway Farm | ◦ Shadwell | ◦ Vessels Stallion Farm |

Veterinary Management™ Software

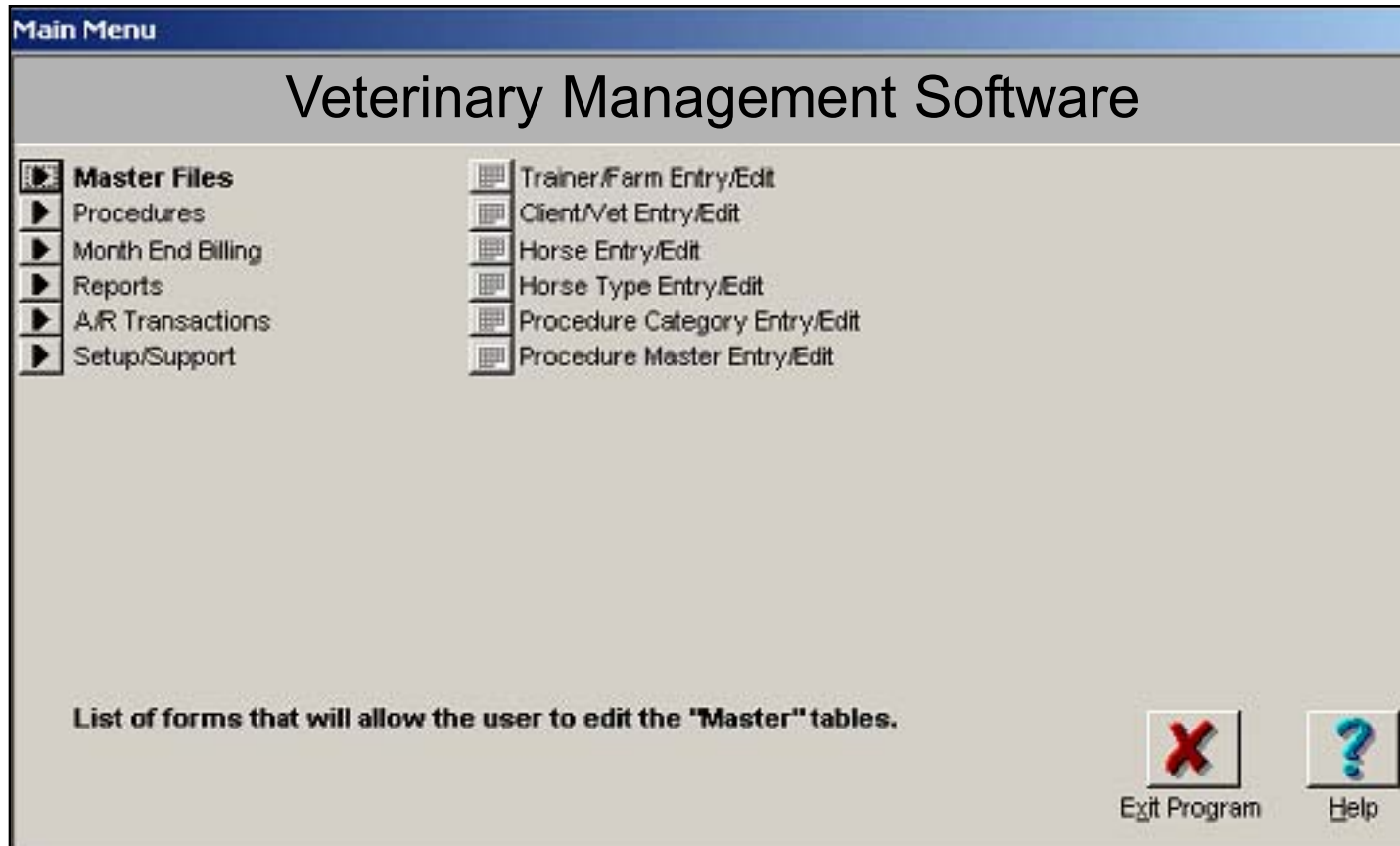

The Jockey Club Information Systems Veterinary Management Software

Includes an easy-to-use menu to setup clients, horses, procedures and to perform your billing and account receivables, as well as maintain horse health records.

Veterinary Management™ Software

- Name/Farm Lookup** button
- Last:** Falter (5)
- First:** Gary
- Middle:** [Empty]
- Prefix:** [Empty]
- Suffix:** [Empty]
- Title:** [Empty]
- Farm Owner:**
- Farm/Company Name:** Red Fox Stable
- Show Company Only:**
- Address:** 1694 Hedden Rd
- City:** Versailles
- State:** KY
- Zip:** 40383
- Veterinarian:**
- Foreign Country:** [Empty]
- Salutation:** Falter
- Maintain A/R Balance:**
- Tax ID:** Soc. Sec. No. Fed. ID No.
- Standard service charge code:** [Empty]
- Phone Numbers:** Area Code: (859)
 - Main:** 859-846-9812
 - Cellular:** 224-2803
 - *:** [Empty]
- Trainer/Farm:** Ray Horn
- Click for Comments:** [Empty]
- Inactive:**

Navigation buttons: Mailing Codes, Billing Info., Charges / Credits, Receipts, Horses, Other Addresses.

Last Update: 11/6/2003 8:43:16 AM **User ID:** gjf

Adding information about your clients is simple. You can include multiple addresses and phone numbers as well as client name or business name.

Veterinary Management™ Software

- Horse Name:** Fatal (highlighted in yellow)
- Trainer/Farm Name:** Ray Horn
- Location:** Home Run Downs
- Horse Type:** In Training (highlighted in yellow)
- Sex:** Mare
- Color:** Bay
- Registration No.:** (empty)
- Tattoo No/ID:** 98765
- Certif. Loc.:** (empty)
- Blood Type:** (empty)
- State/Country Foaled:** Ky
- Date of Birth:** (empty)
- Breed:** Thoroughbred
- Deceased On:** (empty)
- Last Coggins:** 11/7/2003
- Sire:** Topsider
- Dam:** Cast The Die
- P Grand Sire:** Northern Dancer
- M Grand Sire:** Key To The Mint
- P Grand Dam:** (empty)
- M Grand Dam:** (empty)
- Exp. Arrival Date:** (empty)
- Exp. Depart Date:** (empty)
- Depart Notice:** (empty)

At the bottom of the window, there are buttons for 'Owners', 'Arrivals / Departures', 'Boarding', 'Insurance', 'Procedure Entry', and 'Health Records'. A status bar at the very bottom shows 'Click for Comments:', 'Last Update: 11/6/2003 3:07:39 PM', and 'User ID: gif'.

The horse entry screen includes optional fields for breed type, pedigree, location and registration or ID number.

You can easily view the Ownership, Health Records and Procedure History for any horse.

Veterinary Management™ Software

- Horse Name: **Fateful** (highlighted in yellow)
- Trainer/Farm Name: Ray Horn
- Location: Home Run Downs
- Horse Type: **In Training** (highlighted in yellow)
- Sex: Mare
- Color: Bay
- Registration No., Blood Type, Date of Birth, Last Coggins (11.), Sire (Topsie), P Grand Sire (North), P Grand Dam, and Exp. Arrival Date are empty.

The foreground window is titled "Horse Ownership Entry/Edit" and shows ownership details for the horse "Fateful":

- Horse Name: Fateful
- Type: In Training
- Effective Date: 11/6/2003
- Trainer/Farm Name: Ray Horn

A table lists the owners with their respective ownership percentages and contact information:

Client	Percent	Main Contact	Exception Board Rate	Messaging Via
Gary Falter	60.00%	<input checked="" type="checkbox"/>		None
SEM Stable	20.00%	<input type="checkbox"/>		None
Tim Leith	20.00%	<input type="checkbox"/>		None
Total Percent:			100.00%	

Buttons for "Add New" and "Remove" are located below the table. The bottom of the window shows "Last Update: 11/10/2003 3:42:32 PM" and "User ID: gif".

Horse Ownership can be easily split between multiple owners and changes made effective on any given date.

Each fractional owner will be billed individually based on their percentage of ownership.

Veterinary Management™ Software

- Horse Name:** A dropdown menu with "Fateful" selected.
- Trainer/Farm:** A dropdown menu with "Ray Horn" selected, and a button labeled "Fill From Previous".
- Performed Date:** A text box containing "11/7/2003".
- Time:** An empty text box.
- Performed By:** A dropdown menu with "Jones, AJ" selected.
- Invoice Number:** An empty text box.
- Procedure:** A dropdown menu with "Coggins" selected.
- Override Description:** An empty text box.
- Unit Charge:** A text box containing "\$50.00".
- Quantity:** A text box containing "1".
- Charge:** A text box containing "\$50.00".
- Appear on client invoice:** A checked checkbox.
- Results:** An empty text box.
- Date Results Rcvd:** An empty text box.
- Future Scheduling:** An empty text box.
- Scheduling Comments:** A large empty text area.
- Print comments on invoice?:** An unchecked checkbox.
- Click for Comments:** An empty text box.
- Last Update:** An empty text box.
- User ID:** An empty text box.

Entering Procedures for any horse is as simple as selecting the horse, then the procedure from your pre-defined list.

Veterinary Management™ Software

The main content area shows the following information:

- Run Date:** 11/7/2003
- Time:** 9:42:49 AM
- Health Record Report** (Section Header)
- Date Range:** 11/1/2003 thru 11/30/2003
- Page:** 1 of 1
- User:** giff
- Horse:** Fateful

A pedigree chart is shown with "Fateful" on the left. Lines connect to "Topsider" and "Cast The Die" above, and "Northern Dancer" and "Key To The Mint" to the right. Below the pedigree, the **Owner(s)** are listed as SEM Stable and Gary Falter.

Additional details include:

- Trainer/Farm:** Ray Horn
- Color:** Bay
- Sex:** Mare
- Horse Type:** In Training
- Birth Date:** (field is empty)

Date	Time	Procedure Description	Performed By	Results/Comments
11/2/2003		Lasix Pre-Race	Dr. John Cash	
11/2/2003		Banamine IV	Dr. John Cash	
11/6/2003		Tube Worm	Dr. AJ Jones	
11/6/2003		Float Teeth	Dr. AJ Jones	
11/7/2003		Coggins	Dr. AJ Jones	

You can view a Health Record for a horse at any time.

Veterinary Management™ Software

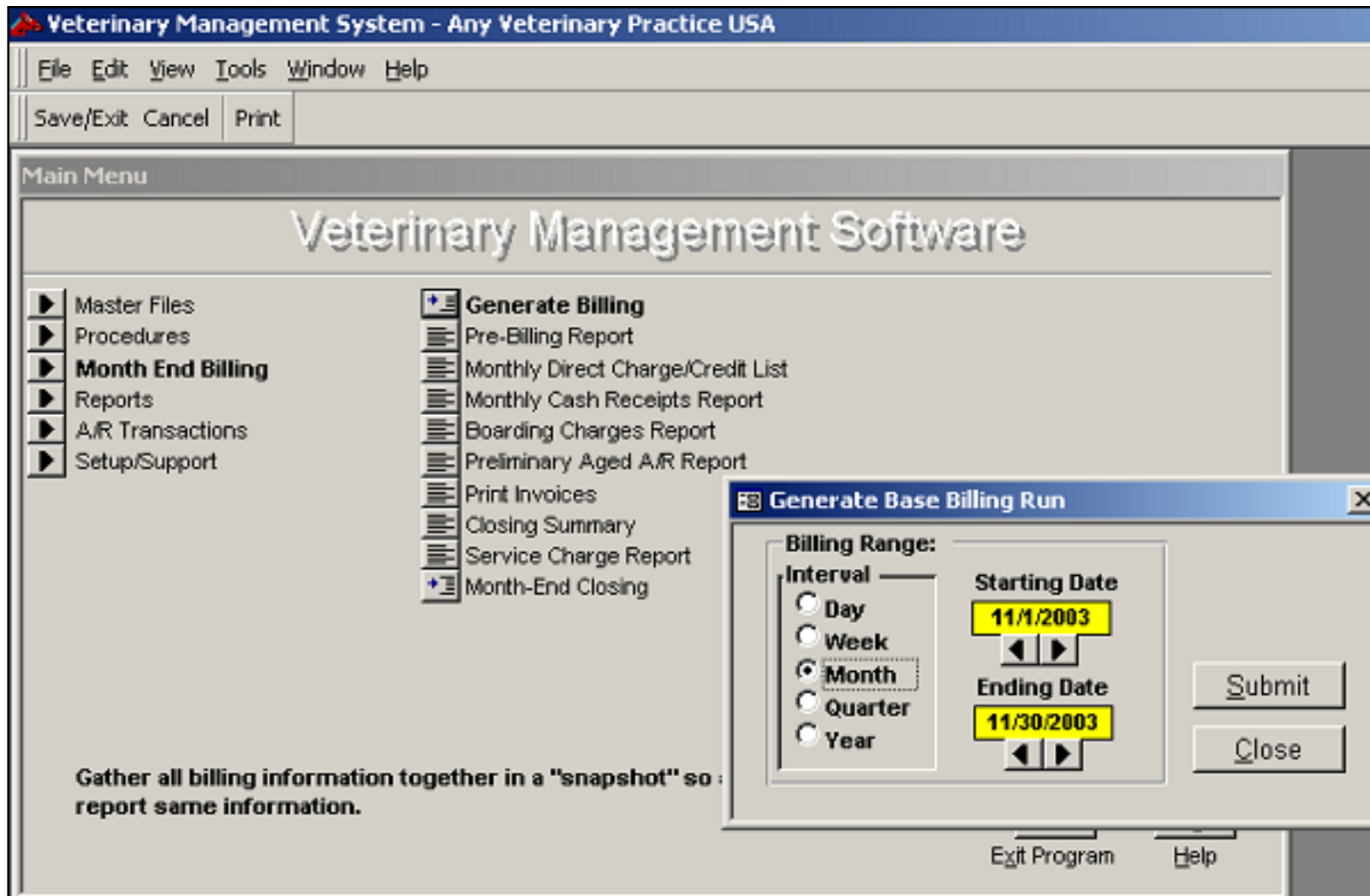

Generating Billing is as simple as selecting the Billing Period.
Billing is generated in a few short moments.

Veterinary Management™ Software

Veterinary Management System - Any Veterinary Practice USA - [Print Pre-Billing]

File Edit View Tools Window Help

Save/Exit Cancel Print 100% Print Send as E-mail Export Report Close

Run Date: 11/10/2003 **Pre-Billing Report** Page: 1 of 2
 Time: 3:55:35 PM Billing Range: 11/1/2003 - 11/30/2003 User: gjf

Trainer/Farm Name: Ray Horn

Client Name	Horse	Charge Date	Description	Total Amt. Chg./Cred.	Owner Percent	Amount Billed
Gary Falter				Beginning Client Balance:		\$0.00
	Fateful	11/2/2003	Lasix Pre-Race	\$30.00	60.00%	\$18.00
		11/2/2003	Banamine IV	\$10.00	60.00%	\$6.00
		11/6/2003	Tube Worn	\$30.00	60.00%	\$18.00
		11/6/2003	Float Teeth	\$75.00	60.00%	\$45.00
		11/7/2003	Coggins	\$50.00	60.00%	\$30.00
	Majestic Love	11/10/2003	Blood Chemistry	\$25.00	50.00%	\$12.50
		11/10/2003	Eye Exam	\$15.00	50.00%	\$7.50
		11/10/2003	Coggins	\$50.00	50.00%	\$25.00
Procedure Total:						\$162.00
				Ending Client Balance:		\$162.00
Tim Leith				Beginning Client Balance:		\$0.00
	Fateful	11/2/2003	Lasix Pre-Race	\$30.00	20.00%	\$6.00
		11/2/2003	Banamine IV	\$10.00	20.00%	\$2.00
		11/6/2003	Float Teeth	\$75.00	20.00%	\$15.00
		11/6/2003	Tube Worn	\$30.00	20.00%	\$6.00
		11/7/2003	Coggins	\$50.00	20.00%	\$10.00
	Majestic Love	11/10/2003	Eye Exam	\$15.00	25.00%	\$3.75
		11/10/2003	Blood Chemistry	\$25.00	25.00%	\$6.25
		11/10/2003	Coggins	\$50.00	25.00%	\$12.50
Procedure Total:						\$64.50

Page: 1

The Pre-Billing Report provides you an opportunity to proof the monthly charges prior to printing your invoices.

Any Veterinary Practice USA

Address Line 1
Address Line 2
City, KS 10101

Gary Falter
Red Fox Stable
1694 Hedden Rd
Versailles, KY 40383

Monthly Statement

Farm Name: Ray Horn

Period Ending: 11/30/2003

Page: 1

CLIENT SUMMARY

	<u>* Charges *</u>	<u>* Credits *</u>	<u>* Balance *</u>
PREVIOUS BALANCE:			\$0.00
BEGINNING BALANCE:			\$0.00
Current Month Horse Charges			
Fateful	\$117.00		
Majestic Love	\$45.00		
Total Horse Charges:	\$162.00		
 ENDING BALANCE:			\$162.00

Invoices include a summary page with client balances and totals for each horse.

Any Veterinary Practice USA

Address Line 1
Address Line 2
City, KS 10101

Monthly Statement

Gary Falter
Red Fox Stable
1694 Hedden Rd
Versailles, KY 40383

Farm Name: Ray Horn

Period Ending: 11/30/2003

Page: 2

Fateful

Date	Description	Total Charge	Owner Percent	Owner Portion
11/2/2003	Lasix Pre-Race	\$30.00	60.00%	\$18.00
11/2/2003	Banamine IV	\$10.00	60.00%	\$6.00
11/6/2003	Tube Worm	\$30.00	60.00%	\$18.00
11/6/2003	Float Teeth	\$75.00	60.00%	\$45.00
11/7/2003	Coggins	\$50.00	60.00%	\$30.00
		<u>\$195.00</u>		<u>\$117.00</u>

Majestic Love

Date	Description	Total Charge	Owner Percent	Owner Portion
11/10/2003	Eye Exam	\$15.00	50.00%	\$7.50
11/10/2003	Coggins	\$50.00	50.00%	\$25.00
11/10/2003	Blood Chemistry	\$25.00	50.00%	\$12.50
		<u>\$90.00</u>		<u>\$45.00</u>

Detail for individual horses includes total charge, percent of ownership and owner portion.

HEALTHBOOK™ FOR VETERINARIANS

Our new HealthBook™ for Veterinarians, a module of our Veterinary Management™ Software, will enable you to use a Tablet PC with its specially designed tablet pen to quickly and easily record any procedure in the barn, shed row or anywhere on the farm or at the race track. Additionally, it provides veterinarians immediate access to comprehensive health history in the field. The information input in the field is uploaded from the Tablet PC into our Veterinary Management™ program in just minutes. This eliminates any duplicate work in the office.

As the developers of both Veterinary Management™ Software and HealthBook™ for Veterinarians, we have ensured that information is seamlessly updated between these systems without creation of intermediate or duplicate data.

Three Easy Steps . . .

1. Information from the Veterinary Management™ program is downloaded into the HealthBook™ for Veterinarians on a Tablet PC.
2. The Tablet PC is taken anywhere such as the barn or backside at the track and procedures are quickly recorded in the HealthBook™ with the tap of a special Tablet PC pen.
3. Information recorded in the HealthBook™ is uploaded to the Veterinary Management™ program in minutes.

(See Following Page)

HEALTHBOOK™ FOR VETERINARIANS

Routine Legend:

- Bute IV
- Banamine IV
- CBC
- Blood Chemistry
- Culture
- Coggins
- Gentocin IV
- Naxel IM
- Baytril IV
- Tetracycline IV
- Salix to train
- Tranq/sedative IV
- Lasix Pre-Race
- Endoscope exam
- Tube Worm
- Vitamins IV
- Electrolytes IV
- Stomach Tube Oil
- X-Rays
- Dx Bute Tabs
- Dx Bute Paste
- Dx Banamine Paste
- Dx Banamine
- Dx EPM Med
- Dx Folic Acid
- Dx Ace Tab
- Dx Regumate
- Float Teeth

Procedure Entry Form:

Procedure: Culture
Unit Price: \$30.00 Qty: 1 Charge: \$30.00
Buttons: Save/Add New, Clear, Delete

Procedure Category:

- Anesthesia
- Examinations
- Joint Injections
- Laboratory
- Reproductive
- Routine
- Surgery
- Vaccinations

Procedure History Table:

Performed On	Time	Procedure	Performed By	LO	RO	Results	Cervix	Other	Comment
11/7/2003		Coggins	Jones, AJ						
11/6/2003		Tube Worm	Jones, AJ						
11/6/2003		Float Teeth	Jones, AJ						
11/2/2003		Lasix Pre-Race	Cash, John						
11/2/2003		Banamine IV	Cash, John						

Veterinary Management™ Software Features

- Modeled after our industry leading Horse Farm Management Software which has served the industry nearly 20 years
- Maintain health and billing records in one convenient location
- Access horse health and treatment history at the click of a mouse
- Generate complete billing invoices quickly and easily
- Easily enter mass procedures to multiple horses
- Retrieve and view horses by owner or trainer/farm
- Can also be used for clinics that board horses, easily arrive and depart horses while automatically generating boarding totals
- Record comments and results for any procedure or visit
- G/L numbers can be assigned to procedures at your discretion
- Retrieve invoices by client or trainer/farm
- Print or view horse or client listings
- Calculate treatment costs and allocate charges to the appropriate owner(s) for billing and accounts receivable.
- Split billing is easily produced and shows each clients total charges as well as their percentage of ownership
- Multiple late fee schedules can be created and applied to different clients
- Include your business logo on your invoices
- Maintain mailing label lists for billing or even special mailings
- For Canadian customers, GST charges are easily applied
- Dedicated support staff when you need assistance

HealthBook™ for Veterinarians Features

- Works with a Tablet PC which is highly portable and puts vital data at your fingertips
- Quickly and easily record procedures performed and other information
- Helps eliminate missed charges and procedures since data is entered in the field
- Easily schedule a follow up procedure for a future date
- Create your own “frequently used phrases” for quick entry

Veterinary Management™ Software

The Jockey Club Information Systems

831 Corporate Drive

Lexington, KY 40503

Toll Free: (800) 333-1778

Phone: (859) 224-2800

Fax: (859) 224-2810

www.tjcis.com